

# Multiple Disease Prediction System

Aditya Sharad Dhumal<sup>1</sup>, Rohan Rajkumar Gutal<sup>2</sup>, Vivek Hanumant Khande<sup>3</sup>, Harsh Hemant Randhava<sup>4</sup>

<sup>1</sup>Student, Department of Computer Engineering, SVPM's College of Engineering Malegaon (BK), Savitribai Phule Pune University, India  
Email: [adityadhurnal2111\[at\]gmail.com](mailto:adityadhurnal2111[at]gmail.com)

<sup>2</sup>Student, Department of Computer Engineering, SVPM's College of Engineering Malegaon (BK), Savitribai Phule Pune University, India  
Email: [rohanguatal2001\[at\]gmail.com](mailto:rohanguatal2001[at]gmail.com)

<sup>3</sup>Student, Department of Computer Engineering, SVPM's College of Engineering Malegaon (BK), Savitribai Phule Pune University, India  
Email: [khandevivek2003\[at\]gmail.com](mailto:khandevivek2003[at]gmail.com)

<sup>4</sup>Student, Department of Computer Engineering, SVPM's College of Engineering Malegaon (BK), Savitribai Phule Pune University, India  
Email: [harsh791lmn\[at\]gmail.com](mailto:harsh791lmn[at]gmail.com)

Under the Guidance of Dr. R. N. Atole

<sup>5</sup>Associate Professor, Department of Computer Engineering, SVPM's College of Engineering Malegaon (BK), Savitribai Phule Pune University, India  
Email: [reshma174\[at\]gmail.com](mailto:reshma174[at]gmail.com)

**Abstract:** *This study presents a web-based Multiple Disease prediction system designed for early detection of heart disease, diabetes, and Parkinson's disease using machine learning and deep learning techniques. The system integrates Random Forest for heart disease prediction and Artificial Neural Networks for diabetes and Parkinson's disease analysis. A hybrid risk assessment mechanism combines model predictions with symptom severity, lifestyle habits, and family medical history to improve practical reliability. The platform is implemented using Flask, HTML/CSS, SQLite, and an NLP-based chatbot using TF-IDF and cosine similarity for user assistance. Experimental evaluation demonstrates improved prediction efficiency and usability for preventive healthcare applications. The proposed system provides an accessible and scalable digital healthcare solution for early risk assessment and health awareness.*

**Keywords:** Multiple Disease Prediction System, Healthcare Analytics, Machine Learning, Deep Learning, Artificial Neural Network (ANN), Random Forest, Risk Assessment, Digital Healthcare

## 1. Introduction

In recent years, the rapid growth of digital healthcare technologies has created new opportunities for early disease detection and preventive healthcare management. Diseases such as heart disease, diabetes, and Parkinson's disease continue to affect millions of people worldwide, and delayed diagnosis often leads to severe health complications and increased treatment costs. Traditional healthcare systems mainly depend on manual clinical analysis and regular hospital visits, which can delay early risk identification. Therefore, there is a growing need for intelligent and accessible healthcare systems capable of providing fast, reliable, and automated disease prediction support.

The proposed Multiple Disease Prediction System is designed to provide early health risk assessment using Machine Learning (ML), Deep Learning (DL), and Natural Language Processing (NLP) techniques. The system allows users to enter medical parameters, symptoms, lifestyle information, and family medical history through a user-friendly web interface. Based on the provided data, the system predicts the likelihood of multiple diseases and generates meaningful health insights to support preventive healthcare and timely medical consultation.

Different predictive algorithms are utilized for disease-specific analysis to improve prediction performance and reliability. Random Forest is applied for heart disease prediction due to its effectiveness in handling structured clinical datasets, while Artificial Neural Network (ANN)

models are used for diabetes and Parkinson's disease prediction to capture complex nonlinear relationships within medical data. In addition to prediction models, the system incorporates a hybrid risk assessment mechanism that combines prediction results with symptom severity, lifestyle habits, and family medical history to generate a comprehensive risk evaluation.

The system is implemented as a web-based platform using Flask for backend development, HTML and CSS for frontend design, and SQLite for database management. The platform also includes an NLP-based chatbot developed using TF-IDF and cosine similarity techniques to assist users by answering basic healthcare-related queries and guiding them throughout the prediction process. The integration of intelligent prediction models, chatbot support, and web technologies enhances system usability and accessibility for users.

Furthermore, the increasing demand for accessible and low-cost healthcare solutions has encouraged the development of intelligent medical assistance systems that can support users beyond traditional clinical environments. Many individuals in rural and remote areas lack immediate access to healthcare professionals and diagnostic facilities, making early disease identification difficult.

Overall, the proposed system demonstrates the practical application of artificial intelligence in digital healthcare by integrating machine learning, deep learning, and intelligent risk analysis into a unified platform. The system aims to improve early disease prediction, increase healthcare

awareness, and support accessible preventive healthcare solutions in modern digital environments.

## 2. Importance of Technology

### 2.1 Enhanced Efficiency in Disease Prediction

Technology automates the entire health risk assessment process, including data collection, preprocessing, prediction, and result generation. This reduces dependency on manual evaluation, minimizes delays, and ensures that users receive quick and reliable health insights. The integration of Machine Learning and Deep Learning models further improves prediction accuracy and consistency.

### 2.2 Centralized Health Data Management

By storing patient inputs, prediction results, and medical history in a single digital platform, the system enables efficient and secure data management. This centralized approach ensures data consistency, avoids duplication, and allows administrators or healthcare providers to access historical records for better analysis and decision-making.

### 2.3 Intelligent Disease Prediction

The use of Machine Learning algorithms such as Random Forest and Deep Learning models like Artificial Neural Networks (ANN) allows the system to analyze complex medical data effectively. These models identify patterns and relationships between health parameters, enabling accurate prediction of diseases such as heart disease, diabetes, and Parkinson's disease.

### 2.4 Hybrid Risk Assessment Approach

The system enhances prediction reliability by combining model outputs with real-world factors such as symptom severity, lifestyle habits, and family medical history. This hybrid approach provides a more comprehensive risk score, making the results more practical and closer to real-life medical evaluation.

### 2.5 Accessibility and User Convenience

The platform allows users to access disease prediction services from any device with an internet connection. A simple and user-friendly interface enables individuals to input their health data easily and receive instant results, eliminating the need for frequent hospital visits for preliminary assessments.

### 2.6 Data-Driven Healthcare Insights

The integration of analytics enables the system to identify health trends and risk patterns among users. This helps in promoting preventive healthcare by providing early warnings and encouraging users to adopt healthier lifestyles based on their risk levels.

### 2.7 Scalability and Future Readiness

The system is designed to scale efficiently, allowing the

addition of new diseases, advanced predictive models, and integration with external healthcare systems. It also supports future enhancements such as mobile applications, wearable device integration, and cloud-based deployment

### 2.8 Security and Reliability

All user data and medical information are stored securely using database management systems with proper authentication mechanisms. Role-based access ensures that only authorized users can access or modify sensitive data, maintaining privacy and system reliability.

### 2.9 Digital Awareness and Empowerment

By providing an AI-based health prediction platform, the system increases awareness about early disease detection and preventive care. It empowers individuals to take proactive steps toward their health, contributing to a more informed and health-conscious society.

## 3. Literature Survey

Recent advancements in Artificial Intelligence (AI), Machine Learning (ML), and Deep Learning (DL) have significantly improved the development of intelligent healthcare prediction systems. Several researchers have focused on using predictive algorithms to identify chronic diseases such as heart disease, diabetes, and Parkinson's disease at an early stage. These systems aim to improve diagnostic accuracy, reduce medical costs, and support preventive healthcare practices.

Leo Breiman [5] introduced the Random Forest algorithm, which is widely used in healthcare prediction systems because of its high classification accuracy and ability to handle structured medical datasets. Random Forest models are particularly effective for heart disease prediction, where multiple clinical parameters such as cholesterol levels, blood pressure, and heart rate are analyzed to generate reliable predictions. The ensemble learning approach also minimizes overfitting and improves model stability.

Research conducted by Rumelhart, Hinton, and Williams [6] established the foundation of Artificial Neural Networks (ANN), which are now extensively applied in disease prediction tasks. ANN models are capable of learning complex nonlinear relationships between medical parameters and disease outcomes, making them highly suitable for predicting diabetes and Parkinson's disease. Deep learning approaches further improve predictive performance by automatically identifying hidden patterns within healthcare datasets.

Goodfellow, Bengio, and Courville [7] highlighted the importance of deep learning techniques in intelligent healthcare systems. Their work demonstrated how neural networks can process large volumes of medical data efficiently and support accurate predictive analytics. Deep learning models have become increasingly important in modern digital healthcare applications because of their ability to improve disease prediction accuracy and automate healthcare analysis.

Recent studies on AI-based healthcare systems [8], [9] emphasize the integration of Machine Learning, Deep Learning, and intelligent web technologies to provide accessible and user-centric disease prediction platforms. These systems combine predictive analytics with symptom analysis, lifestyle monitoring, and risk assessment to generate more practical healthcare insights. They also demonstrate the growing role of intelligent healthcare systems in early diagnosis, digital health monitoring, and preventive medicine.

Overall, the reviewed literature indicates that the integration of Machine Learning, Deep Learning, and Natural Language Processing techniques can significantly enhance disease prediction systems. These studies collectively highlight the importance of intelligent data analysis, hybrid risk assessment, and user-friendly interfaces in developing accurate, scalable, and efficient healthcare solutions.

#### 4. Research Gap

Although several Machine Learning and Deep Learning-based systems have been developed for disease prediction, there is still a lack of a comprehensive platform that integrates multiple diseases, real-time prediction, and user-centric features into a single system. Most existing solutions focus on predicting a single disease, such as diabetes or heart disease, without considering the broader need for Multiple Disease analysis. Additionally, many systems rely solely on model predictions and do not incorporate real-world factors such as symptoms, lifestyle habits, and family medical history, which are critical for accurate risk assessment.

Furthermore, existing healthcare prediction systems often lack interactive features such as intelligent chatbots, user-friendly interfaces, and centralized data management, making them less accessible to general users. Some solutions also require complex medical infrastructure or expert intervention, limiting their usability for early-stage self-assessment. Therefore, there is a need for an integrated, intelligent, and easy-to-use platform that combines multiple prediction models with hybrid risk analysis to provide accurate, transparent, and accessible healthcare insights.

**Table 1:** Comparative Analysis of Existing Systems and Proposed System

| Study                     | Multiple Disease Support | Hybrid Risk Analysis | User-Friendly Interface | Real-Time Prediction |
|---------------------------|--------------------------|----------------------|-------------------------|----------------------|
| Existing ML Models [1]    | No                       | No                   | Partial                 | Yes                  |
| Deep Learning Systems [2] | No                       | No                   | Partial                 | Yes                  |
| Healthcare Apps [3]       | Partial                  | No                   | Yes                     | Partial              |
| Proposed System           | Yes                      | Yes                  | Yes                     | Yes                  |

#### 5. Related Work

In addition to the previously discussed studies, several researchers have explored the role of cloud-based healthcare systems and automation tools in improving data accessibility and reducing manual intervention in medical diagnosis. Many works also highlight the benefits of integrating real-

time monitoring, wearable devices, and AI-based analytics to enhance prediction accuracy and system efficiency [1].

Parallel to traditional healthcare systems, a significant body of research exists in the domain of digital health technologies. Various AI-based health platforms have demonstrated the effectiveness of web and mobile-based solutions for early disease prediction and health monitoring [2]. These systems emphasize user accessibility, continuous monitoring, and accurate analysis of clinical data to assist in identifying conditions such as heart disease, diabetes, and neurological disorders [3].

On a broader scale, healthcare management systems and hospital-based platforms have been developed to manage patient records and support clinical decision-making. However, many of these systems focus more on data storage and administrative workflows rather than real-time predictive analytics and intelligent automation [4].

To address the challenges associated with analyzing large volumes of medical data, recent research has increasingly focused on the application of Machine Learning and Deep Learning techniques. Studies have demonstrated the successful use of classification models to predict diseases based on structured medical parameters, ensuring accurate and timely diagnosis [5].

Furthermore, advanced approaches incorporating lifestyle factors, symptom analysis, and risk scoring models have been developed to provide more personalized health insights, enabling users to take preventive measures effectively [6]. These advancements provide a strong foundation for developing intelligent, scalable, and data-driven healthcare prediction systems.

#### 6. Methodology

The development of the proposed Multiple Disease Prediction System follows a structured and modular approach. The methodology includes requirement analysis, system architecture design, database modeling, integration of Machine Learning and Deep Learning models, implementation, testing, and deployment. The objective is to design a secure, scalable, and intelligent web-based system that enables users to input health parameters and receive accurate disease risk predictions for faster and more informed decision-making.

##### 1) Requirement Analysis

The initial phase involves identifying both functional and non-functional requirements from the perspectives of users and administrators. Functional requirements include user data input, disease prediction for heart disease, diabetes, and Parkinson's disease, symptom-based scoring, lifestyle analysis, chatbot assistance, and result visualization. Non-functional requirements focus on system performance, scalability, accuracy, security, and user-friendly interface design. This phase ensures alignment between system capabilities and user expectations.

##### 2) System Architecture Design

The system follows a three-tier architecture consisting of the

presentation layer, application layer, and database layer. The presentation layer is implemented using HTML and CSS, providing a simple and interactive interface. The application layer is developed using Flask (Python), handling business logic, data preprocessing, machine learning model integration, and request handling. The database layer utilizes SQLite to store user inputs, prediction results, and system records. This architecture ensures modularity, scalability, and efficient communication between components.

### 3) Formula

$\text{Risk Score} = 0.7(\text{Model Prediction}) + 0.2(\text{Lifestyle Score}) + 0.1(\text{Family History})$

The final risk score combines machine learning prediction results with lifestyle habits and family medical history for improved practical assessment.

### 4) Database Information

The heart disease dataset was collected from the UCI Machine Learning Repository. The diabetes dataset was obtained from the PIMA Indians Diabetes Dataset, while the Parkinson's dataset was collected from publicly available biomedical voice measurement datasets.

- Heart Disease Dataset: 1025 records
- Diabetes Dataset: 768 records
- Parkinson's Dataset: 195 records

### 5) Module Development

The system is divided into multiple functional modules:

- **Authentication Module:** Handles admin login and session management.
- **Data Input Module:** Allows users to enter health parameters and symptoms.
- **Prediction Module:** Applies Machine Learning and Deep Learning models for disease prediction.
- **Hybrid Risk Module:** Combines model output with symptom score, lifestyle factors, and family history.
- **Chatbot Module:** Uses NLP techniques such as TF-IDF and cosine similarity to answer user queries.
- **Admin Dashboard Module:** Displays stored records and enables management of user data.

### 6) Automation and AI Integration

Artificial Intelligence forms the core of the system. Machine Learning and Deep Learning models analyze medical data to generate predictions. The Random Forest algorithm is used for heart disease prediction, while Artificial Neural Networks (ANN) are applied for diabetes and Parkinson's disease. A hybrid risk assessment approach enhances prediction accuracy by incorporating symptoms, lifestyle habits, and family history. The chatbot module further improves user interaction by providing automated responses to health-related queries.

### 7) System Implementation

The system features a responsive frontend built with HTML and CSS, while the backend is developed using Flask and Python to handle user requests and integrate predictive models. SQLite ensures efficient data storage, and security is maintained through session-based authentication.

## 7. System Architecture

The proposed Multiple Disease Prediction System is designed using a modular and scalable three-tier architecture that integrates Machine Learning and Deep Learning models for accurate disease prediction. The system aims to provide early risk assessment for heart disease, diabetes, and Parkinson's disease through an intuitive web-based interface. The architecture ensures efficient data processing, secure communication, and reliable storage, thereby enhancing accessibility and usability for users.

### 1) Overview of the Architecture

The system follows a three-layered architecture consisting of the Presentation Layer, Application Layer, and Data Layer. Each layer performs a specific function while interacting seamlessly with other components to ensure smooth operation. This structured approach enhances system scalability, maintainability, and performance.

- **Presentation Layer (Frontend):** Facilitates user interaction and data input.
- **Application Layer (Backend):** Processes data, executes predictive models, and manages system logic.
- **Data Layer (Database):** Stores user records, predictions, and system data securely.

This layered design ensures modular development, reduces system complexity, and supports future enhancements.

### 2) Presentation Layer (Frontend)

The Presentation Layer serves as the user interface of the system and is developed using HTML and CSS. It provides a responsive and user-friendly environment for individuals to enter medical parameters, select symptoms, and receive disease predictions.

Key functionalities include:

- User registration and data input forms.
- Disease-specific prediction modules for heart disease, diabetes, and Parkinson's disease.
- Display of prediction results, risk levels, and recommendations.
- Interactive chatbot interface for health-related queries.
- Navigation dashboards and report visualization.

The frontend ensures accessibility across multiple devices and enhances user experience through a simple and intuitive design.

### 3) Application Layer (Backend)

The Application Layer is implemented using Flask and Python, which handle business logic, data processing, and communication between the frontend and the database. This layer integrates Machine Learning and Deep Learning models to generate accurate predictions.

Key components include:

- **Random Forest Classifier:** Used for heart disease prediction.
- **Artificial Neural Networks (ANN):** Employed for diabetes and Parkinson's disease detection.
- **Feature Engineering Modules:** Perform normalization and encoding using StandardScaler.

- Hybrid Risk Assessment Mechanism: Combines model predictions with symptoms, lifestyle factors, and family history to enhance accuracy.
- Chatbot Module: Utilizes TF-IDF vectorization and cosine similarity to provide intelligent responses.
- API Handling: Processes user requests and returns prediction results dynamically.
- This layer ensures efficient computation, high accuracy, and seamless system integration.

#### 4) Data Layer (Database)

The Data Layer utilizes SQLite, a lightweight and efficient relational database, for structured data storage. It ensures secure management and quick retrieval of system records.

The database stores:

- User registration and personal details.
  - Medical input parameters and prediction results.
  - Symptom data and risk assessments.
  - Chatbot knowledge base and interaction history.
  - Administrative records and system logs.
- SQLite supports data integrity, efficient querying, and simplified deployment, making it suitable for web-based healthcare applications.

## 8. Implementation

The Multiple Disease Prediction System is implemented as a modular, AI-enabled web-based platform that integrates Machine Learning (ML), Deep Learning (DL), and Natural Language Processing (NLP) techniques for intelligent disease prediction and health assistance. The system enhances early diagnosis, improves accessibility to healthcare insights, and supports preventive medical decision-making. The architecture comprises frontend, backend, and database components that work cohesively to deliver a secure, scalable, and user-friendly environment.

### 1) System Setup

The frontend is developed using HTML, CSS, and JavaScript, providing a responsive and intuitive interface for users and administrators. The backend is implemented using Flask and Python, which handle user authentication, predictive model integration, data processing, and API communication. A SQLite relational database is utilized to store user details, health records, prediction results, and administrative data.

The system integrates advanced Artificial Intelligence models, including Random Forest for heart disease prediction and Artificial Neural Networks (ANNs) for diabetes and Parkinson's disease detection. Additionally, an NLP-based chatbot powered by TF-IDF vectorization and cosine similarity provides real-time responses to health-related queries. The platform can be deployed on a secure server with SSL encryption to ensure data confidentiality and integrity.

### 2) Role-Based Access Control (RBAC)

Role-Based Access Control (RBAC) is implemented to maintain data security and operational transparency. General users can input their health parameters, view prediction results, and interact with the chatbot. Administrators can monitor stored records, manage user data, and oversee system

performance.

During login, the system verifies credentials and grants access according to the assigned role. This structured approach prevents unauthorized access and enhances system security and reliability.

### 3) System Modules

The platform is divided into interconnected modules to ensure modularity and maintainability:

- a) User Authentication Module: Manages secure admin login using session-based authentication.
- b) Data Input Module: Allows users to enter medical parameters, symptoms, and lifestyle information.
- c) Disease Prediction Module: Applies Machine Learning and Deep Learning models to predict disease risks.
- d) Chatbot Module: Provides automated responses using NLP techniques such as TF-IDF and cosine similarity.
- e) Admin Dashboard Module: Enables monitoring, editing, and management of user records.

### 4) Automation and AI Integration

Artificial Intelligence forms the core of the system. Upon submission of user data, the predictive models automatically analyze the input and generate disease risk probabilities. The hybrid risk assessment mechanism enhances accuracy by incorporating real-world health factors such as symptoms, lifestyle, and genetic predisposition.

The chatbot module assists users by answering queries related to diseases, medical parameters, and preventive healthcare. This automation minimizes manual intervention and ensures quick, accurate, and reliable health insights.

### 5) Algorithms Used in Implementation

#### a) Heart Disease Prediction

Input: Clinical parameters such as age, cholesterol, blood pressure, and heart rate.

Processing Steps:

- Load and preprocess the dataset.
- Train the Random Forest classifier.
- Accept user input through the web interface.
- Predict disease probability using the trained model.
- Adjust risk using hybrid scoring.

Output: Predicted risk level (Low, Medium, High) with probability.

#### b) Diabetes Prediction

Input: Gender, age, BMI, HbA1c level, blood glucose level, and medical history.

Processing Steps:

- Normalize input using StandardScaler.
- Feed data into the Artificial Neural Network.
- Compute prediction probability.
- Apply hybrid risk assessment.

Output: Diabetic or Not Diabetic with risk percentage.

#### c) Parkinson's Disease Prediction

Input: Voice measurements such as jitter, shimmer, and frequency parameters.

Processing Steps:

- Preprocess and scale input data.

- Pass data through the ANN model.
- Compute probability scores.
- Adjust results using symptom-based weighting.

Output: Positive or Negative Parkinson’s risk prediction.

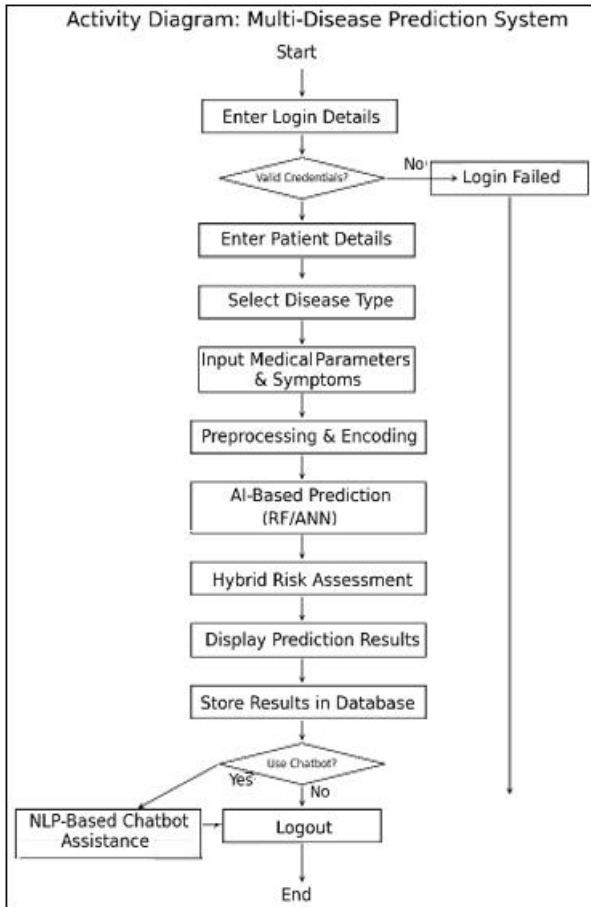

Figure 1: Architecture Diagram

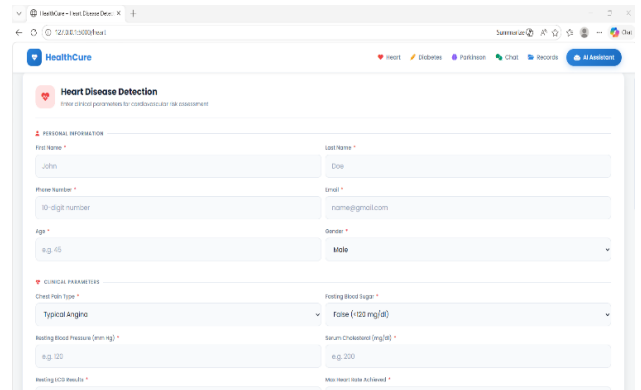

Figure 3: Heart Disease Prediction Module

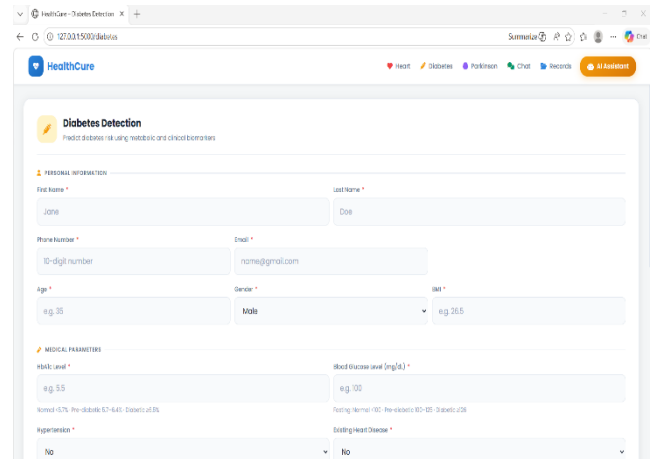

Figure 4: Diabetes Disease Prediction Module

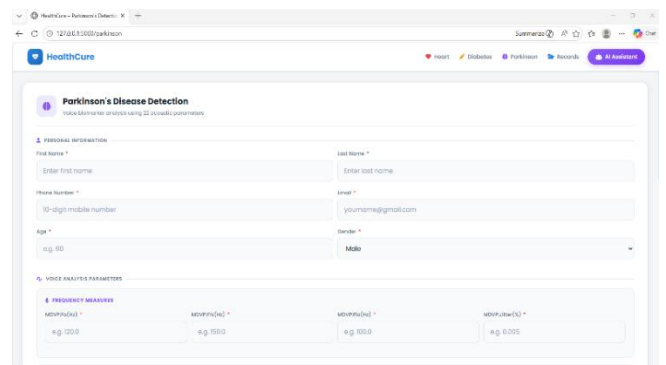

Figure 5: PARKINSON disease prediction module

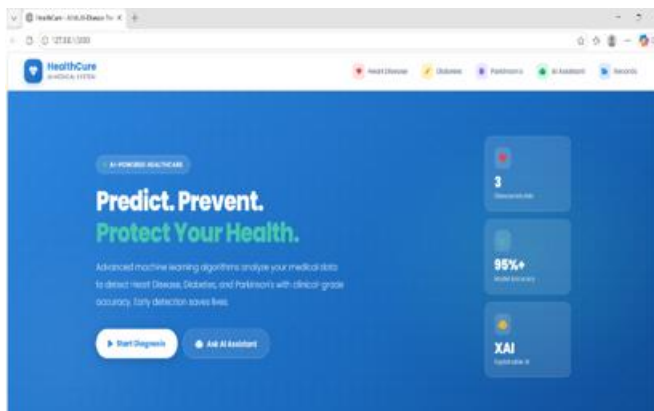

Figure 2: home interface of the multiple disease prediction system

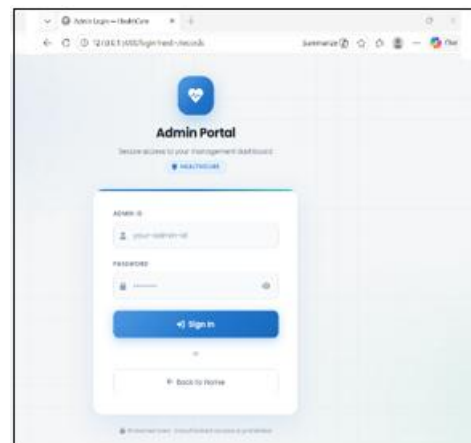

Figure 6: Admin portal module

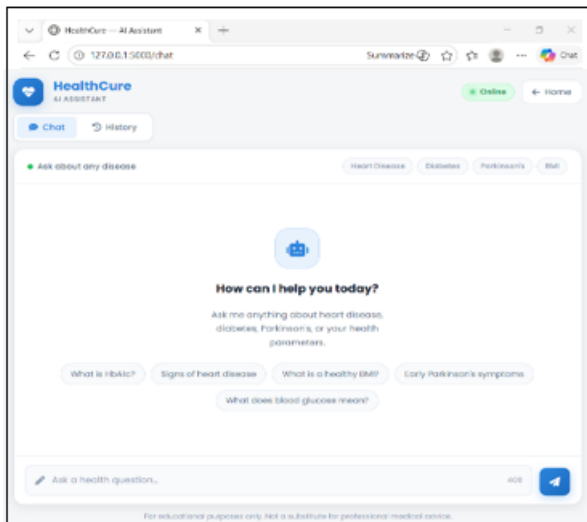

Figure 7: AI Assistants

## 9. Findings and Discussion

### *Current Trends in AI-Based Healthcare Prediction Systems*

Recent studies and real-world implementations indicate a significant rise in the adoption of Artificial Intelligence (AI)-driven healthcare prediction systems across medical institutions and digital health platforms. These intelligent systems are becoming essential components of modern healthcare, enabling early detection and risk assessment of chronic diseases such as heart disease, diabetes, and Parkinson's disease. AI-powered diagnostic tools support preventive medicine, reduce healthcare costs, and improve patient outcomes.

A major emerging trend is the integration of Machine Learning (ML) and Deep Learning (DL) models for automated disease prediction. Algorithms such as Random Forest and Artificial Neural Networks (ANN) are widely used to analyze complex medical datasets and identify patterns that may not be easily detectable through traditional diagnostic methods. Additionally, Natural Language Processing (NLP)-based chatbots and cloud-enabled health dashboards provide real-time assistance and insights to users. These technological advancements enhance accessibility, reliability, and efficiency in digital healthcare services.

### *Data Analysis and Operational Efficiency*

The effectiveness of a Multiple Disease Prediction System depends on its ability to analyze patient data accurately and efficiently. The platform processes structured health parameters such as age, blood pressure, cholesterol levels, glucose levels, and vocal attributes. It also incorporates unstructured inputs such as symptoms and lifestyle factors to improve prediction reliability.

Data preprocessing techniques- including normalization, feature encoding, and standardization—prepare the input for predictive modeling. The Random Forest algorithm is utilized for heart disease prediction, while Artificial Neural Networks are employed for diabetes and Parkinson's disease detection. These models capture complex relationships within medical data and generate accurate probability scores.

Furthermore, a hybrid risk assessment mechanism integrates model predictions with symptom severity, lifestyle habits, and family medical history. Administrative dashboards and stored records provide valuable insights into prediction patterns, enhancing system usability and supporting data-driven healthcare decisions. By transforming traditional diagnostic processes into automated and analytical workflows, the system improves operational efficiency and promotes preventive healthcare.

The system further enhances operational efficiency through continuous data logging and analytical evaluation of prediction outcomes. Each user interaction, including input parameters, predicted results, and probability scores, is securely stored in a centralized SQLite database. This structured repository enables efficient retrieval, trend analysis, and performance monitoring. By analyzing historical data, the platform can identify recurring health risks and population-level disease patterns, which contribute to preventive healthcare strategies. Such data-driven insights assist medical practitioners and researchers in understanding correlations between lifestyle factors and disease prevalence, thereby supporting evidence-based decision-making.

In addition, the integration of automated workflows and intelligent risk assessment mechanisms significantly reduces diagnostic time and manual effort. Feature scaling using StandardScaler ensures uniform data distribution, thereby improving model accuracy and consistency. The system employs Artificial Neural Networks (ANN) for diabetes and Parkinson's disease prediction and a Random Forest classifier for heart disease detection, ensuring robust and reliable results. Performance metrics such as accuracy, precision, recall, and F1-score are utilized to evaluate model effectiveness. This analytical framework not only optimizes computational efficiency but also enhances prediction reliability, making the platform a scalable and dependable solution for real-time digital healthcare applications.

### *Opportunities and Challenges*

Despite the advantages of AI-based healthcare systems, several challenges must be addressed. Data privacy and security remain critical concerns, as the platform processes sensitive patient information. Secure authentication mechanisms, encrypted data storage, and controlled database access are essential to ensure confidentiality and integrity.

Another challenge involves maintaining model accuracy and minimizing bias in predictions. The effectiveness of predictive models depends heavily on the quality and diversity of training datasets. Technical limitations such as limited internet connectivity, computational constraints, and system downtime may also affect performance.

However, numerous opportunities exist for future enhancements. Advanced transformer-based models such as BERT and GPT can improve medical text analysis and chatbot interactions. Integration with wearable devices and Internet of Things (IoT) sensors can enable real-time health monitoring and predictive diagnostics. Cloud-based deployment ensures scalability and accessibility, while predictive analytics and telemedicine integration can further enhance healthcare services.

These findings demonstrate that AI-powered Multiple Disease prediction systems have strong potential to revolutionize digital healthcare by promoting early diagnosis, improving accessibility, and supporting intelligent clinical decision-making.

## 10. Conclusion

This study presents a web-based Multiple Disease Prediction System that integrates Machine Learning, Deep Learning, and Natural Language Processing techniques for early healthcare risk assessment. The proposed system utilizes Random Forest and Artificial Neural Network models to predict heart disease, diabetes, and Parkinson's disease with improved efficiency and reliability. By incorporating symptom severity, lifestyle habits, and family medical history into a hybrid risk assessment mechanism, the platform provides more practical and comprehensive health analysis.

The system is developed using Flask, HTML/CSS, and SQLite to deliver a user-friendly and accessible healthcare platform. The integration of an NLP-based chatbot further enhances user interaction by providing basic healthcare assistance and guidance during the prediction process. Experimental observations demonstrate that the system improves prediction speed, accessibility, and operational effectiveness compared to conventional manual assessment methods.

The proposed platform highlights the growing importance of artificial intelligence in preventive healthcare and intelligent clinical support systems. By combining predictive analytics with modern web technologies, the system contributes toward accessible digital healthcare solutions and health awareness. Furthermore, the implementation of secure data handling and controlled system access supports reliable and ethical healthcare data management.

In future work, the system can be enhanced by integrating wearable healthcare devices, cloud-based deployment, real-time monitoring, telemedicine services, and advanced transformer-based models such as BERT for intelligent medical text analysis. With larger datasets and further clinical validation, the proposed system has strong potential to evolve into a scalable, adaptive, and patient-centric digital healthcare solution.

## 11. Future Work

Although the proposed Multiple Disease Prediction System demonstrates improved accuracy, efficiency, and accessibility, several areas remain open for future enhancement. Further research can refine the predictive models by incorporating larger and more diverse medical datasets to improve generalization and diagnostic reliability.

The system can be extended through the integration of multilingual support, enabling users from diverse linguistic backgrounds to access healthcare services more effectively.

Future development may also involve the integration of Internet of Things (IoT) devices and wearable sensors such

as smartwatches and fitness trackers. These devices can provide real-time physiological data- including heart rate, glucose levels, and physical activity- which can be analyzed for continuous health monitoring and early disease detection.

Moreover, deploying the platform on a cloud-based infrastructure will ensure scalability, reliability, and high availability. Cloud integration will facilitate secure data storage, remote accessibility, and seamless updates. Additional enhancements may include mobile application development, telemedicine integration, and predictive analytics for personalized healthcare recommendations.

These advancements will transform the system into a comprehensive, intelligent, and data-driven healthcare solution capable of supporting the next generation of digital and preventive medicine.

## References

- [1] World Health Organization, "Noncommunicable Diseases," WHO Report, 2024.
- [2] UCI Machine Learning Repository, "Heart Disease Dataset," University of California, Irvine, 2024.
- [3] UCI Machine Learning Repository, "PIMA Indians Diabetes Dataset," University of California, Irvine, 2024.
- [4] M. A. Little, P. E. McSharry, E. J. Hunter, J. Spielman, and L. O. Ramig, "Suitability of Dysphonia Measurements for Telemonitoring of Parkinson's Disease," *IEEE Transactions on Biomedical Engineering*, vol. 56, no. 4, pp. 1015–1022, 2009.
- [5] L. Breiman, "Random Forests," *Machine Learning*, vol. 45, no. 1, pp. 5–32, 2001.
- [6] D. E. Rumelhart, G. E. Hinton, and R. J. Williams, "Learning Representations by Back-Propagating Errors," *Nature*, vol. 323, pp. 533–536, 1986.
- [7] I. Goodfellow, Y. Bengio, and A. Courville, *Deep Learning*. Cambridge, MA, USA: MIT Press, 2016.
- [8] M. Reddy and S. Satheeskumaran, "An Efficient Multiple Disease Prediction Model Using Advanced Optimization Aided Weighted Convolutional Neural Network with Dilated Gated Recurrent Unit," *Intelligent Decision Technologies*, vol. 18, no. 2, pp. 215–228, 2024.
- [9] C. Lu, T. Han, and Y. Ning, "Context-Aware Health Event Prediction via Transition Functions on Dynamic Disease Graphs," in *Proceedings of the AAAI Conference on Artificial Intelligence*, vol. 36, no. 4, pp. 4562–4570, 2022.